

HAFİF

GÜLİZAR PEŞREVİ

SAYTAR

I. HANG

GÜLİZAR PEŞREVİ

BESTE:TANBÛRİ İSAK

USÛLD:HAFİF
♩ = 96

2.HANE

Dr. Erkan Ergen

2. Fano

2. Fano

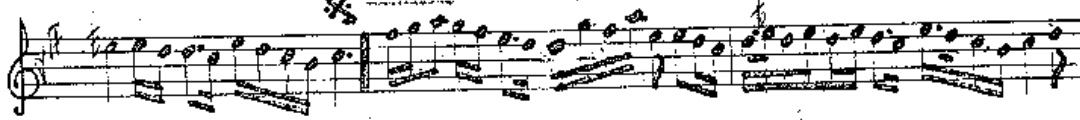

2. Fano

2. Fano

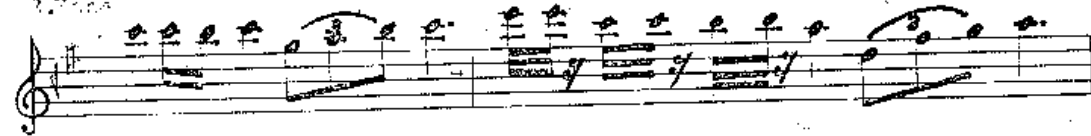

4. Fano - $\text{♩} = 108$

SÖZÜ: AKSAK SEMİ

GÜLİZAR SAZ SEMİSİ

BESTE: KANUNİ MEHMET BEY

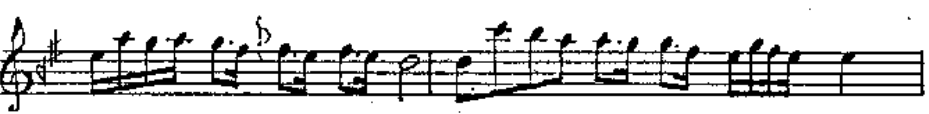
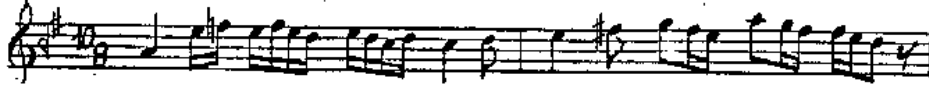
IV. HÂNE
SENCİN SEMÂT

GÜLİZÂR SAZ SEMÂSİ

MÜZİK:TANBÜRİ İSAK

USÛLÜ:AKSAK SEMÂİ

♩ = 120

TESLİM

2.HÂNE

SON

3.HÂNE

4.HANE YÜRÜK SEMÂI

♩ = 120
