

İsfahan - Curcuna

Ş A R K I

RAHMİ BEY

Et me bi- hû- de fi gan-

vaz- geç gö nûl- vaz-

geç- gö nûl. (saz) nûl. (saz)

Gel- bu- sev- dâ- dan he- man-

vaz- geç gö nûl- vaz-

geç- gö nûl. (saz) nûl. (saz)

Ol ma sîn- hâ- lin- ya- man-

vaz- geç gö nûl- vaz-

geç- gö- nûl. (saz)

ISFAHAN PEŞREVİ

MÜZİK: NÂÏİ DEDE SALİH EFENDİ

USÛLÜ: DEVR-I KEBİR

♩ = 96

2.HÂNE

3.HÂNE

*İsfahane makamında Peşrev
Kemânî Ali Aganın*

[♩=48]

Teslim

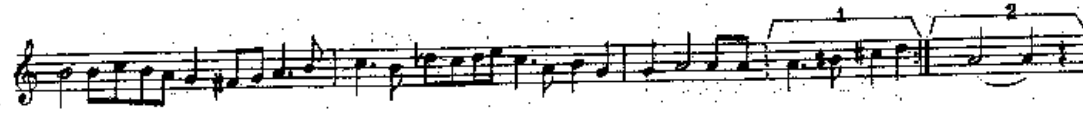
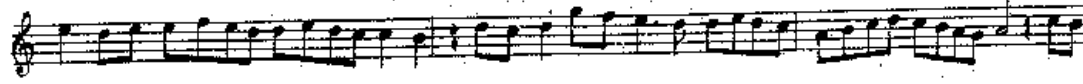

2 inci hane

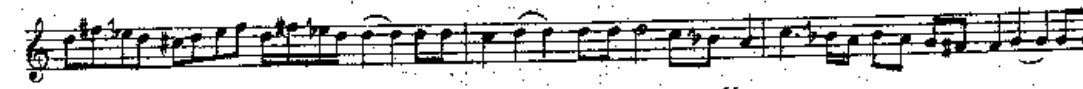
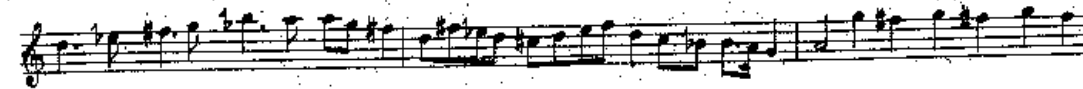

Teslim

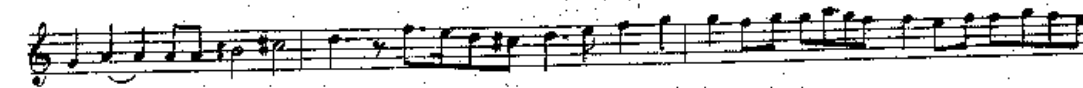

3üncü hane

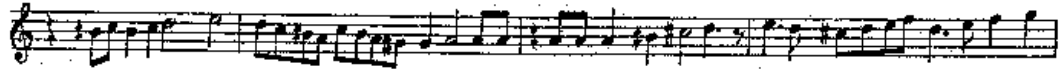

Teslim

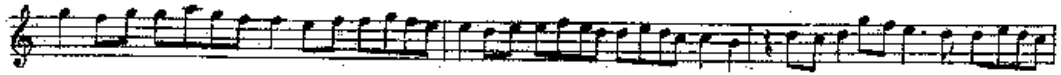

4 üncü hane

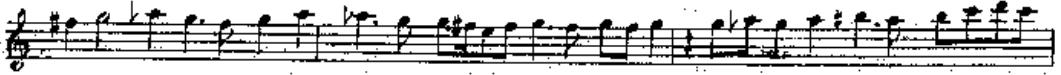

Teslim

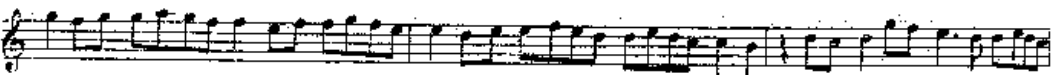

Sor

ISFAHAN PEŞREVİ

MÜZİK:TANBÖRİ CEMİL BEY

USÛLÜ:DEVİR-İ KEBİR
♩ = 80

ISFAHAN PEŞREVİ

USÛLÜ : Darb-ı Fetih

MÜZİK : Tanburi İsak

♩ = 96

ISFAHAN PEŞREVİ

- 2 -

TESLİM

SON

İkinci Hane'ye 2. HÂNE

ISFAHAN SAZ SEMÂSİ

USÛLÜ : Aksak Semâi

MÜZİK : ATILLÂ ŞAHİNER

♩ = 120

TESLİM

SON

2. HÂNE

3. HÂNE

4. HÂNE
SEMÂİ ♩ = 144

ISFAHAN SAZ SEMÂSİ

USÛLÜ : Aksak Semâi

MÜZİK : Fahri KOPUZ

♩ = 120

TESLİM

SON

2. HÂNE

3. HÂNE

ISFAHAN SAZ SEMÂSİ

- 2 -

4. HÂNE Sofyan ♩ = 200

ISFAHAN SAZ SEMÂSİ

MÜZİK:FÂRÂBİ

USÛLÜ:AKSAK SEMÂİ

♩ = 120

10/8

TESLİM

2.HÂNE

SON

3.HÂNE

4.HANE YÜRDÜK SEMÂİ

♩ = 192

ISFAHAN SAZ SEMÂSİ

MÜZİK:HÜSEYİN FAHRİ

USÛLÜ:AKSAK SEMÂİ

♩ = 120

TESLİM

SON

2.HÂNE

3.HÂNE

4.HÂNE

İsfahane makamında sax semaisi
Kemani Ali Agarin

[A. 115]

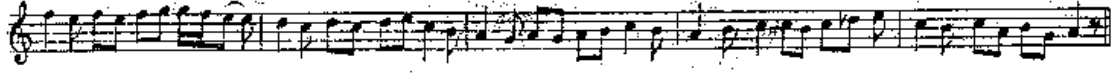
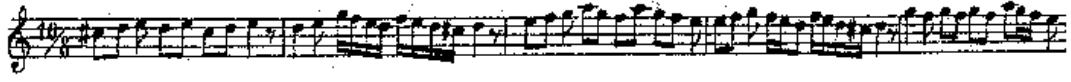
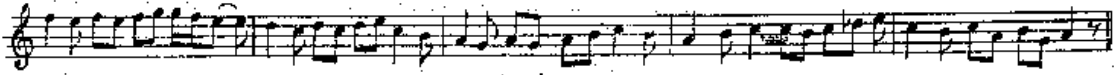
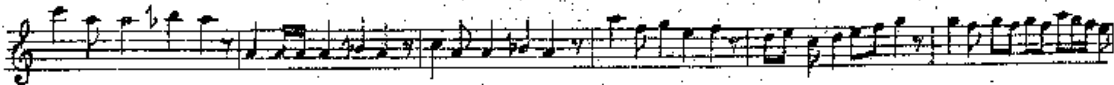
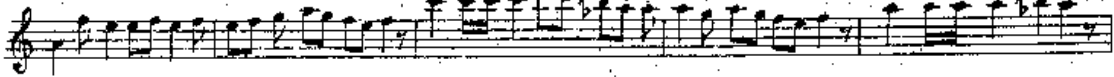
Teslim*2inci hane**3üncü hane*

[A. 66]

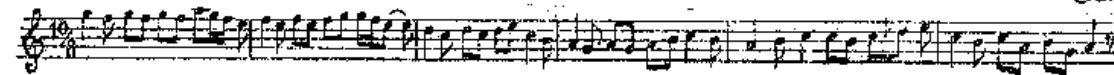
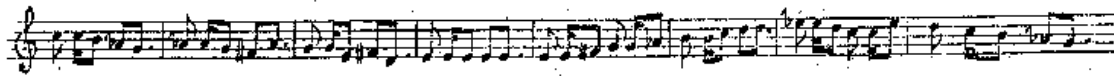
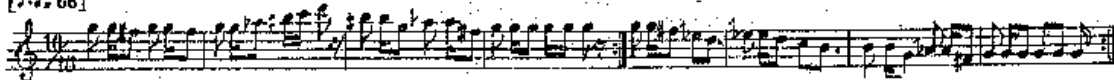
*Son*

ISFAHAN SAZ SEMÂSİ

MÜZİK:TANBÛRİ CEMİL BEY

USÛLÜ:AKSAK SEMÂİ

♩ = 132

TESLİM

2.HÂNE

3.HÂNE

4.HÂNE

♩ = 96

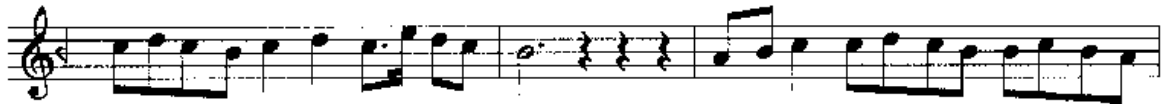
